

Call before you Dig.
1-800-227-2600

Call before you OVERHEAD.
1-702-227-2929

Call before you UnderGround.
1-702-267-3280
1-702-472-5300

NOTE:
ALL STRUCTURES SHOWN OR INDICATED ON THIS SUBMITTAL WITHIN THE PROPERTY REQUIRE A BUILDING PERMIT APPLICATION AND SUBMITTAL. THIS INCLUDES BUILDINGS, ABOVE GROUND TANKS, SIGNS, RETAINING WALLS, FENCES, TRASH ENCLOSURES, SHADE STRUCTURES, STAIRWAYS, RAMPS, LIGHT POLES, LIGHT BOLLARDS, ETC. THIS DOES NOT INCLUDE ANY FLOOD CONTROL STRUCTURE SUCH AS PIPES, CULVERTS, ARCH CULVERTS, HEADWALLS, ETC. THIS DOES NOT INCLUDE ANY WORK WITHIN A PUBLIC STREET RIGHT-OF-WAY. THIS DOES NOT INCLUDE PRIVATE STREETS. THE REVIEW OF CIVIL IMPROVEMENT AND/OR GRADING PLANS DO NOT INCLUDE ANY REVIEW OF ANY STRUCTURE THAT REQUIRES A BUILDING PERMIT APPLICATION.

NOTE:
ALL BUILDING LANDINGS SHALL BE NO MORE THAN 1/2 INCH BELOW TOP OF THRESHOLD AND SHALL SLOPE NOT MORE THAN 2% IN ANY DIRECTION

NOTE:
ALL WORK PERFORMED UNDER THIS GRADING PERMIT REQUIRES SPECIAL INSPECTION PER SECTION 1704 (APPENDIX SECTION J105.2)

NOTE:
DRIVEWAY PERMIT REQUIRED FOR CONNECTION TO PAVEMENT - APPLY WITH PUBLIC WORKS

NOTE:
DISTANCE TO TOP OF SLOPE IS APPROXIMATE ONLY. DISTANCE GIVEN BY DEVELOPER.

LEGEND

- EXISTING/ ADJACENT RIGHT-OF-WAY LINE
- - - - EXISTING EDGE OF PAVEMENT
- - - - 5' EXISTING GROUND CONTOUR
- - - - 1' EXISTING GROUND CONTOUR
- EXISTING RETAINING WALL
- PROPOSED RETAINING WALL
- PROPERTY LINE
- CENTER LINE
- SAWCUT LINE

DETAIL NUMBER / SHEET NUMBER

- (14.58) BCR EXISTING ELEVATION DESCRIPTION
- 14.22 BCR PROPOSED ELEVATION DESCRIPTION
- 14.22 AC PROPOSED AC ELEVATION DESCRIPTION
- (0.42%) EXISTING RATE OF GRADE / DIRECTION OF FLOW
- ⊕ EXISTING MANHOLE
- ⊕ EXISTING FIRE HYDRANT
- ⊕ PROPOSED FIRE HYDRANT

GRAPHIC SCALE

(IN FEET)
1 inch = 20 ft.

#	DATE / DESCRIPTION

ENGINEER'S SEAL:

LEONARD L. CHRISTOPHERSON
EXP. 12/31/2021
CIVIL
NO. 15257

DLC CONSULTING

DEVELOPMENT | LAND ANALYSIS | CONSTRUCTION
2885 EAST QUAIL AVENUE
LAS VEGAS, NV 89120
PHONE: 702-921-7021

MULAN CUSTOMS LLC

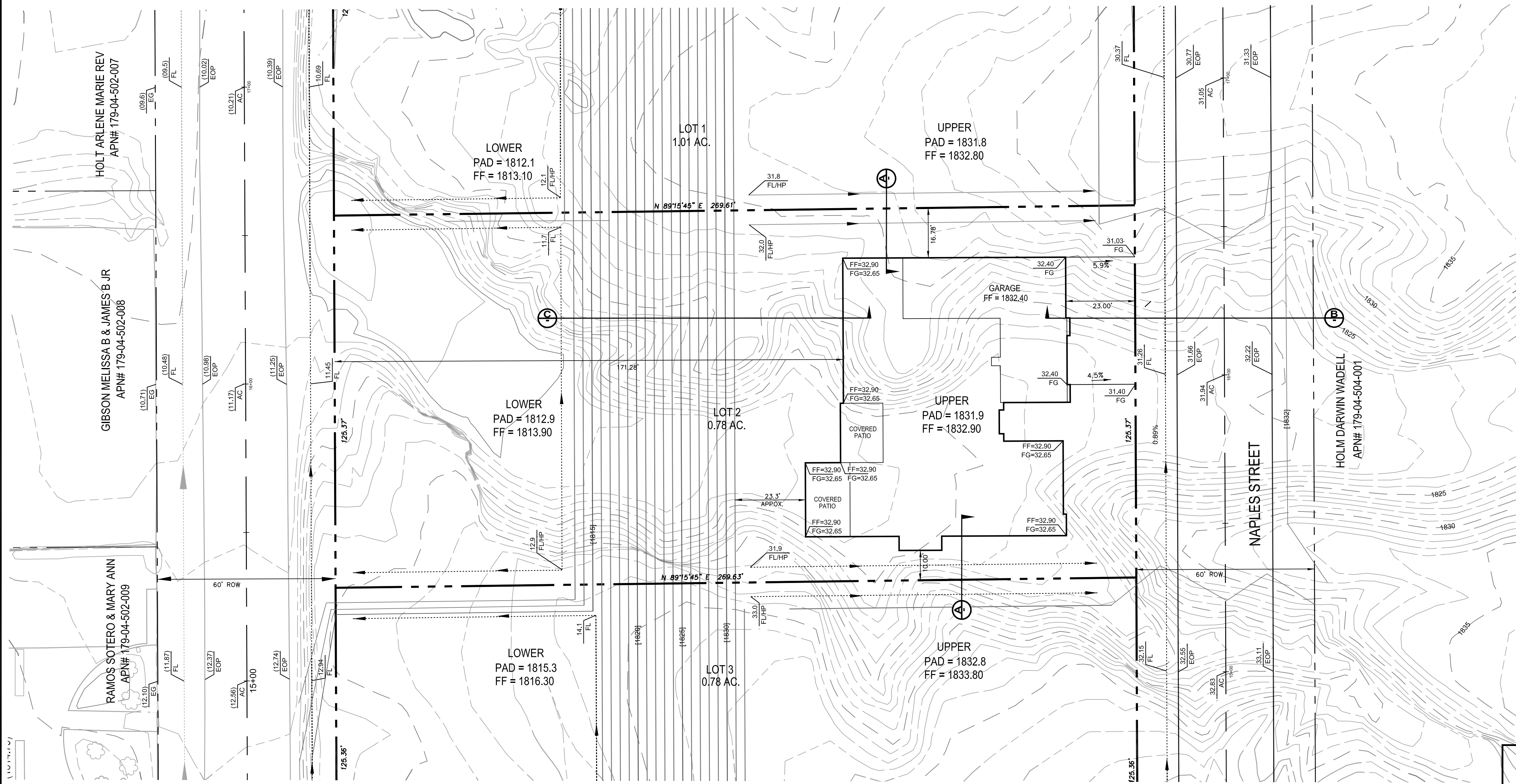

* NO LANDSCAPING IN ROW WITHOUT A REVOCABLE PERMIT FROM C.O.H.

- GENERAL NOTES**
- ADD 1800 TO ALL PLAN ELEVATIONS.
 - CONTRACTOR TO FIELD VERIFY ALL EXISTING PLAN ELEVATIONS AND NOTIFY THE ENGINEER IMMEDIATELY IF ANY DISCREPANCIES ARE FOUND.
 - THIS SITE IS NOT LOCATED IN A 100 YEAR FLOOD PLAIN PER F.I.R.M. MAP No. 32003C2805E REVISED SEPTEMBER 27, 2002
 - ESTIMATED EARTHWORK QUANTITIES: 12,068 C.Y.=CUT, 17,353 C.Y.=FILL

I CERTIFY THAT THIS GRADING PLAN CONFORMS TO THE APPROVED DRAINAGE STUDY FOR THIS SITE ON FILE AT THE CITY OF HENDERSON PERMIT NUMBER PHVD 2019003389

LONDON CHRISTOPHERSON P.E. No.15257 DATE 3-22-21

GEOTECHNICAL REPORT

DUPONT ENGINEERING
DATED: JUNE 30, 2019
PROJECT NO. 19-0437
UPDATED: AUGUST 3, 2020

BENCHMARK

BENCHMARK NUMBER C.O.H. 220

1 1/2" BRASS CAP IN THE TOP OF CURB AT THE SOUTHEAST CORNER OF OLSEN STREET AND KEOKUCK STREET.

ELEVATION 508.195 METERS
1667.30 FEET

BASIS OF BEARING

N87°44'48"E

BEING THE SOUTH LINE OF THE SOUTHEAST QUARTER OF SECTION 33, TOWNSHIP 21 SOUTH, RANGE 63 EAST, M.D.M., AS SHOWN IN THE BOOK 144 PAGE 71 OF PLATS.

OWNER/DEVELOPER

SOUTH WEST ENTERPRISE HOLDINGS L.L.C.
1 IDAHO WAY
HENDERSON, NV 89015

CONTACT: JOE YAKUBIK
PHONE: 702-241-4040

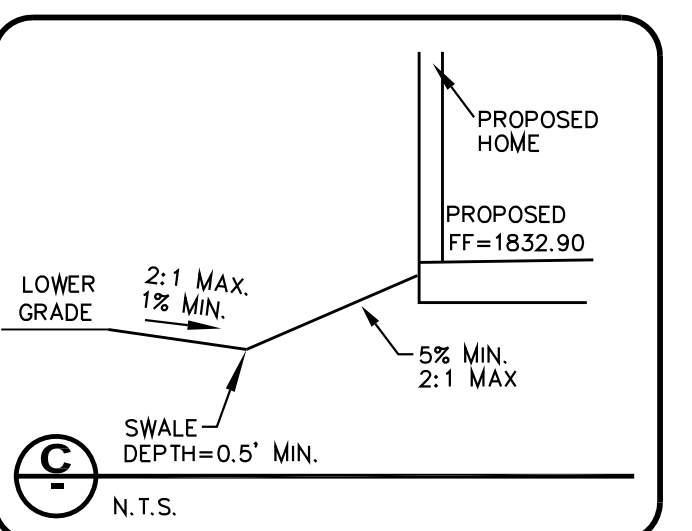
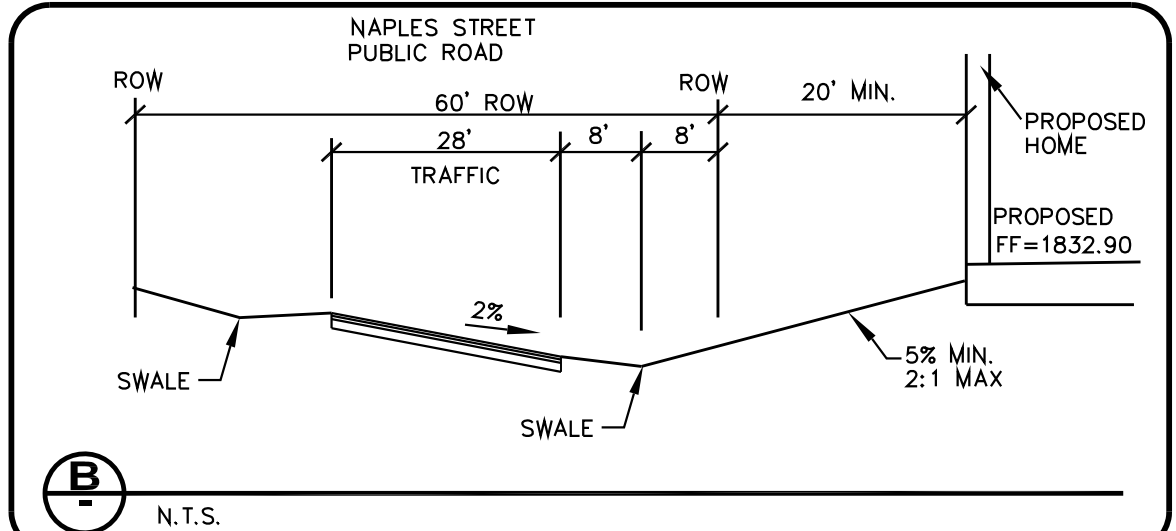
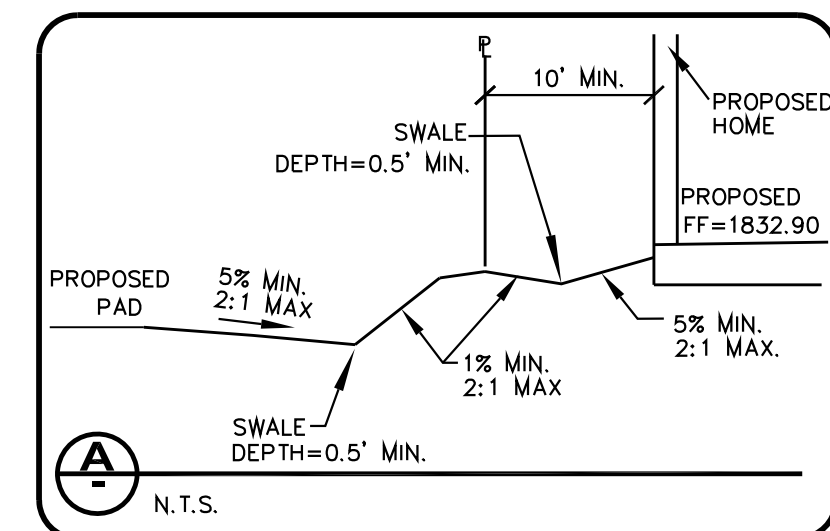
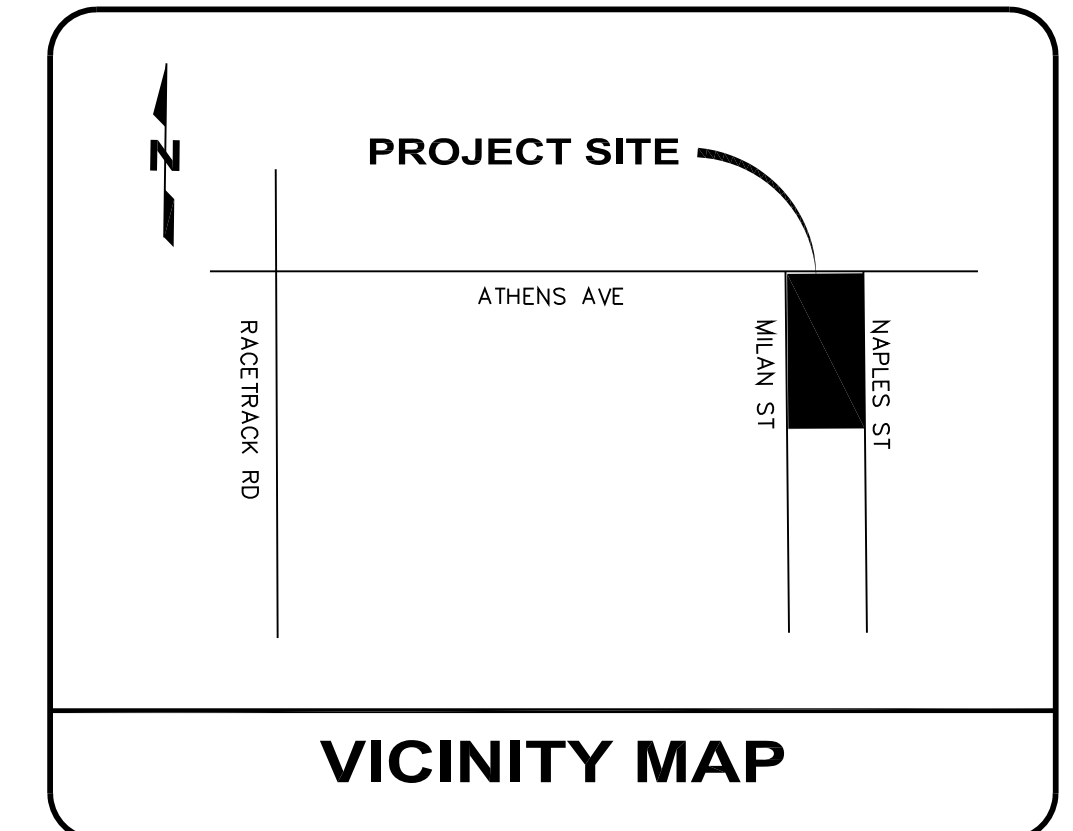

PROJECT: 740 NAPLES STREET
MILAN STREET & ATHENS AVENUE
HENDERSON, NV
APN: 179-04-503-001

SHEET TITLE: GRADING PLAN

DATE: MARCH 22, 2021

SCALE: 1" = 20'

SHEET NUMBER: 1 OF 1